The Daily News Stands for the People, Circulates Among the People—the Wage Earners who Support You, Mr. Merchant.

DAILY NEWS

The Circulation of the Daily News is Increasing with Every Day of Its Publication. It is Up to You, Mr. Advertiser.

VOLUME II. RICHMOND, CAL., SATURDAY, JULY 25, 1914. NUMBER 1

REGISTER TODAY!

NO TOLERANCE FOR THOSE WHO LIVE ON PROFITS OF RICHMOND WORKERS

A campaign is under way by the police department, and steps have already been taken to make the name "Richmond" a by-word for all that is dangerous to the class of people who live by gambling, and taking out of Richmond the hard-earned money of the Richmond toilers.

Two arrests were made yesterday morning, and two sentences by Judge Roth given in record-breaking time to two men, Dave Griffins and Joe Williams, who were convicted in the police court of gambling in Richmond.

The men have been in the city but a few weeks, and have been under police surveillance for the past three days.

Delay in their arrest was only that more evidence might be obtained on which to convict the men.

They were given "thirty days or thirty seconds to clear town."

They cleared, and before they went they received an opinion from the judge and the police department on the class of men who rove from town to town and live on the earnings of honest workers.

With the coming of the Panama-Pacific Exposition, California is attracting much attention throughout the world, and the class of men who have never made an honest living will be attracted to bay city regions.

Chief Walker declared yesterday that a sharp lookout would be kept for men of this character, and that in his opinion but few examples would be required to put the name of Richmond off from the official visiting lists of the roving gamblers.

SMALL DAMAGE TO HOUSE AT 4:20 P. M.

The roof of a house owned by John Nicholl at the corner of Richmond and Montana avenues, yesterday morning caught afire from a chimney spark.

J. Green, who occupied the house, was informed of the fire's first start by a member of the Ford family next door, and they immediately turned in a fire alarm. A garden hose and the prompt arrival of fire company No. 1 prevented serious damage.

AMERICAN DUCHESS IS PAID TRIBUTE IN SOCIAL NEWPORT

UNDERWOOD & UNDERWOOD, N. Y.

THE DUCHESS OF MARLBOROUGH

The Duchess of Marlborough, formerly Consuelo Vanderbilt, is visiting her mother, Mrs. O. H. P. Belmont, at Newport, and all the social factotums have been paying her tribute. She has been telling the blue-blooded cottagers about the philanthropic, civic and slum reform work in England and that in order to obtain these reforms "we women are asking the vote." She and those affiliated with [illegible] prisoners' wives and children and lodging houses for women in London, Manchester and elsewhere. The Duchess is a daughter of William K. Vanderbilt.

ROLLS FOR PRIMARIES CLOSE TONIGHT: BE SURE YOU'RE ABLE TO SUPPORT TICKET

Many Coming In At Last Moment And Danger Labor Cadidates May Loose Votes If People Neglect Doing Too Long

Today is the final day for registering and those who desire to vote at the primaries August 25 must be registered by 6 o'clock this evening or lose their chance to vote.

It is the duty of every citizen who desires to see good government and who wants the candidates nominated whom he favors, to register and to be sure that he is registered correctly.

Those who do not want to register under any party banner may register as independents, and will be allowed to vote for the independent candidates.

The requirements for registering are that the person desiring to register shall be an American citizen, over the age of 21 [illegible] the state one year, county 90 days and precinct 30 days.

Registration within the last two days has increased many fold, and the registration places, of which there are 22 in Richmond, as well as in Stege, Giant and outlying districts, report a marked increase in registration activity.

City Clerk Wells stated yesterday that there had been 12 registrations in his office yesterday. Other registration deputies report increased activity, and from what can be learned the registration will be representative of all classes and all parties.

Following is a list of registration deputies, together with their addresses. They will be open to receive registrations until 6 o'clock this evening:

A. C. Faris, city hall.
I. R. Vaughn, city hall.
George E. Drew, Point Richmond.
Fred C. Schram, 422 Macdonald avenue.
Katherine Zimmerman, 422 C st.
Mary D. Neill, 154 Washington st.
H. H. Turley, 724 S. Thirtieth st.
Nannie L. Nesbit, 621 Bissell ave.
D. A. Knowles, 340 Twentieth st.
F. J. Frost, 517 Ripley avenue.
C. B. O'Hara, 434 Fourth street.
Anna Belle Jarvis, 544 Twentieth street.
N. M. Blankenship, 522 Third st.
F. H. Doherth, 519 Fourteenth st.
Arthur H. Taylor, Winehaven.
C. W. Luckett, Point Richmond.
Geo. E. Schram, 422 Macdonald.
Geo. E. Valencia, San Pablo.
W. F. Huber, Stege Junction.
F. J. White, Rust.
B. B. Pierce, Park place, Richmond.
W. N. Youngiove, 2219 Macdonald avenue.
Mary A. Shoemaker, 1024 Barrett avenue.

LOST—REWARD

Roll plans, one blueprint, three sheets tracing paper sketches, in vicinity of Sixth and Bissell streets. Needed today. Return by 8 o'clock this morning Daily News office and receive reward. 7-25-1t*

MULE KILLED; HUMANE OFFICER INVESTIGATING

The killing of a mule was the cause of a flying trip to Walnut Creek yesterday by Humane Officer Rev. D. W. Calfee.

The case as reported to Calfee's attention was that a mule in Walnut Creek was beaten to death by workmen on the streets in the Burgess Addition.

It was found by Calfee that the mule, which was in process of "breaking in," had plunged headlong into a projecting bolt, crashing it through its skull.

RETURNS TO RICHMOND TO VISIT RELATIVES AFTER LONG ABSENCE

J. H. Hopkins, formerly of Richmond and now auditor in a large mercantile enterprise, with head offices in Winslow, Ariz., is visiting his brother, J. M. Hopkins, of the west [illegible] is an employe of the Standard Oil Company.

J. H. Hopkins was a resident of Richmond for many years, and is renewing the pleasure of old acquaintances.

RICHMOND ASPHALT FOR EXPOSITION BUILDINGS

The products of Richmond are contributing largely in the making of the Panama-Pacific International Exposition.

Almost daily some of the many Richmond factories announce that it is working on a special order for the fair.

The railroad facilities of Richmond and the facilities for turning out special work on a moment's notice, has made Richmond a Mecca for the exposition contractors.

Two cars of air blown asphalt were dispatched from the Standard Oil works yesterday. A shipment of several hundred cars has been ordered. The streets, roofing and many artistic sidewalks depend upon this city's ability to supply almost whatever is needed.

In 1915 people from all over the world will walk on Richmond pavement, see Richmond brick buildings, sit in Richmond furniture and view a fair built from many Richmond products.

SUES TO RECOVER DEED FOR HIS PROPERTY

An action has been filed in the Superior Court by Edwin G. Madigan, administrator of the estate of his mother, the late Mrs. Sarah J. Madigan, against Frank C. Evans to force him to restore a contract of sale for lots 10 and 11 in block No. 1 of the Pullman townsite, which is alleged to have been contracted for during the life of the deceased.

It is alleged the purchase price, $3000, has only been paid to the extent of $1665 and that the deed was transferred.

It is the return of the deed that is sought in the courts.

ONE MORE DAY TO REGISTER

You have only one day left in which to register, if you would have a voice in the primary election. The registration for the primaries closes on July 25, so it behooves you to get busy today and place your signature on the big book. The primary election will be held August 25, and the law requires all voters to qualify thirty days previous to an election.

You must register today if you expect to vote August 25.

County Clerk Wells is keeping his office open from 8 a. m. to 5 p. m. every day and has deputy registration clerks all over the county, so there is no logical reason for your not registering. Every man and woman who has resided one year in the state, ninety days in the county and thirty days in the precinct is entitled to register.

Register today.

VISITS ANTIOCH WHILE AWAY

George Raab of Richmond spent several days last week visiting antioch.

RICHMOND CLUB NAMES DATE FOR BALL

The Richmond Club announced the date of August 13 for the holding of the Candidates' ball at East Shore Park.

W. L. O. M. PLAN PARTY.

Women's Loyal Order of Moose met in Sequoia Hall last night.

The order is planning a whist party to be held within the next six weeks. A definite date was not set. Committees will be appointed at the next meeting.

Have you a flat for rent? Try a Daily News want ad. for quick results. Phone Richmond 52.

CLAY FAILS TO ARRIVE MANY MEN ARE LAID OFF

Three hundred tons of white porcelain clay has failed to arrive.

The Pacific Porcelain Works have been compelled to lay off most of their workmen, and their factory is practically closed down, awaiting the arrival of the necessary material.

Owing to marine troubles, the shipment, which will dock at San Francisco, has been delayed, and over a week's time has been lost. Just when the material will arrive is uncertain, and the factory officials are using every possible effort to hasten the landing of the clay here, or secure enough white clay to enable them to keep their plant in operation.

The clay was ordered, and time for its arrival was allowed. The marine troubles have caused the local factory much annoyance, and all but a few men have been forced temporarily to rest.

It is expected that the shop will open, and that operations will be under full swing on Monday.

LITTLE DAMAGE IS DONE BY FIRE NEAR HOUSE

A fire which threatened destruction to the building occupied by S. Herman, on Second street, near Macdonald, occurred shortly after 10:40 last night.

The blaze broke out in a pile of rubbish, empty boxes and packing which lay in a vacant lot next to the building, and which was ordered removed several days ago by Fire Chief Le Moine.

The "bucket brigade" had the blaze out before it could do any serious damage, and the fire hose was played on the debris near the building and on the structure itself to prevent a fire breaking out from possible lurking sparks.

The building is occupied as a commission house, and accumulations of boxes and rubbish near the building must stop, said the fire chief.

Good board and room easily found through a Daily News want ad. Phone Richmond 52.

NATIVES PREPARE TO INSTALL NEW OFFICERS

On next Tuesday evening a joint installation of officers of the local parlors of Native Sons and Native Daughters will be held in Fraternal Hall.

The committee handling the affair for the Native Sons consists of Tom Shea, Andy Summers and Fred Smith.

Twenty Native Sons of the local parlor went to Oakland last evening, where they attended an installation of officers at the Claremont parlor.

EVERYBODY'S GETTIN' 'EM---WHAT---MEASLES

Have you got 'em?

They start with a little red rash and the first thing you know you are "broke out." Everybody's got 'em or is gettin' 'em, seems.

Huh? Why, the measles, of course.

More than thirty cases have been reported unofficially by the physicians of Richmond.

Never before, they say, has the city had so large a list of measle patients.

The cases are reported as light, and many of the patients are already on the high road to recovery.

A peculiarity of the present epidemic is the number of "grown ups" who are reported ill. As a rule the malady is more of a children's sickness, but the present large list of "measleites" has nearly an equal number of young and old.

Most of the cases are thought to be of short duration.

PYTHIAN SISTERS ATTEND BIG EVENT

A delegation of Richmond Pythian Sisters made the trip to San Francisco to attend installation of officers at San Francisco Thursday night.

The affair was presented on a magnificent scale and a banquet followed the installation functions.

The delegates from this city were from Contra Costa Temple No. 113.

OFFICERS ELECTED AT MEETING OF UNION

The principal events of the meeting of the Bricklayers' Union last night in Labor Temple was the election and installation of officers.

F. J. Mahoney was chosen president, John Houston vice president, Albert Stromberg secretary-treasurer, Levi Hunsberger corresponding secretary and Dick Williams trustee.

The following delegation was named to represent the union at the Building Trades Council: Henry Lynch, John Jones, Dick Williams and Arthur Howard.

Subscribe for THE NEWS.

RICHMOND DAILY NEWS

J. F. RICHARDSON.....Editor and Manager
D. C. MORRILL.....Advertising Manager

Published every morning (except Monday) by the Richmond Daily News (Inc.), 250 Sixth Street. Phone Richmond 52.

Entered at the Postoffice at Richmond, California, as second-class matter.

SUBSCRIPTION RATES
(By Carrier)

Per month ..... .40
Six months (in advance) $2.00
One year (in advance) $4.00

THE STOCKTON SITUATION.

We are not against labor organizations. We believe in them. But when they cease to be used for the good of their members and are used to run the business of the merchant, it is time to call a halt. The cheapest man in our employ, under shop rules, can tell us how to run our business. Let the labor organizations attend to the purposes for which they were organized and let the employer attend to the details of his business.

This statement by the merchants, manufacturers and labor union baiters of Stockton, issued yesterday or day before, looks good on the face of it.

Such honeyed words always sound well—but what is the real deep-down-underneath spirit?

The New York, New Haven and Hartford Railroad was allowed to run the details of its own business, and what was the result? The directors ran the stockholders' dollars into the vaults of J. P. Morgan & Company. They ran their trains into the ground and off their rotten trestles. And, God pity the unfortunates, the road ran many of the men, woman and children into their six feet of ground also, IN THE GREED FOR DOLLARS WHICH WERE POURING INTO COFFERS WHICH ALREADY CONTAINED MILLIONS, A GREED THAT WOULD NOT PERMIT OF THE ROADBED BEING KEPT UP AND THE SWITCHES PROPERLY TENDED.

C. W. Morse was allowed to attend to the details of his own business, and what was the result?

Thousands of children suffered and died in the Eastern metropolis because the ice king, cool and serene in his plush-furnished offices, would not release the tons and hundreds of tons of stored ice to relieve suffering humanity UNTIL HE GOT HIS PRICE.

The big dry goods company in New York was allowed to attend to the details of its own business and it failed, its savings bank failed and it turned out hundreds of girls and women, penniless, many of them to be forced into a life of shame, while the proprietors of that store had their automobiles and their palaces [illegible] WORKING WOMEN.

The United Railroads of San Francisco was allowed to run its own business, and while districts in San Francisco were begging for street car facilities, Pat Calhoun was looting the treasury, depriving the people of their rights, to speculate with more than a million dollars of the company's money, and now the public must pay the cost of an investigation by the railroad commission, that could have been avoided if the company had not been dominated by one man WHEN IT WAS ALLOWED TO ATTEND THE DETAILS OF ITS OWN BUSINESS.

The railroads are allowed to attend to the details of their own business, AND THEY THROW ABLE-BODIED MEN INTO THE JUNK HEAP, MAKE CRIMINALS OF THEM, SAP THEIR BEST YEARS OF VIGOROUS MANHOOD, THEN CAST THOSE MEN ASIDE AT FORTY-SIX YEARS.

What the business men who are fighting the labor organizations at Stockton mean when they say they want to run the details of their own business is this:

They want the right to discharge their employes on any whim, on any pretext, for any reason, personal or otherwise, AND THEY DO NOT WANT TO HAVE TO ANSWER TO THE UNIONS FOR IT.

They want the right to give their employes unsanitary toilets and immoral surroundings AND NOT HAVE TO ANSWER TO A LABOR ORGANIZATION FOR IT.

They want the right to discharge employes for talking outside of abuses inside the business houses, AND NOT HAVE TO ANSWER TO THE UNIONS FOR IT.

They want the right to listen to their petty bosses and discharge women who REFUSE TO MAKE THEIR BODIES THE PRICE OF THEIR BREAD AND THEIR JOB, AND NOT HAVE TO ANSWER TO THE UNIONS FOR IT.

They want the right to decrease wages and increase hours, AND NOT HAVE TO ANSWER TO THE UNIONS FOR IT.

"The cheapest man in our employ can regulate our business," they say. And why not? Why can the "cheapest man" not see a wrong, an abuse and demand that it be remedied as well as the most expensive man?

These modern barons and serf drivers complain of shop rules. Those shop rules mean that an employer must address his help as human beings and not as he would address dogs. Those shop rules mean that girls and women cannot be insulted with impunity by their employers.

Those shop rules mean that plenty of light and good ventilation, sanitary surroundings, proper hours, chairs for clerks to sit down instead of standing on their feet all day, all these things are brought about under shop rules, AND THAT'S WHY THE EMPLOYERS COMPLAIN OF THEM.

They are fighting the eight-hour law, these employers, and to fight it successfully they must break up organized labor.

They have lobbied and influenced legislation against the working man and for the employer for years, AND NOW THAT LABORING MEN HAVE ORGANIZED, HAVE TURNED THE TABLES AND ARE INFLUENCING HUMANE LAWS AND LIVING REGULATIONS THE EMPLOYERS ARE HOWLING ABOUT IT.

Fine story, indeed, this tale of woe which the employers recite about the pernicious business agent and the unprincipled exploiter of organized labor.

True enough, some may be unprincipled, but there are those merchants and those manufacturers who require their stenographers and their woman clerks to pander to their lust, yet are we to condemn all mercantile associations because some whelps and libertines belong?

The trouble is that before the day of the business agent and the factory inspector the employer could do as he pleased with his help, especially the girls and women, and they dared not talk. Now the business agent and the inspector have access, they get the stories of abuse AND THE EMPLOYER, THE ABUSER, HAS TO ANSWER. THAT'S WHERE THE PINCH IS.

WHY DO SOME EMPLOYERS SO CORDIALLY HATE AND FEAR THE STATE INSPECTORS? THOSE INSPECTORS ARE NOT LABOR ORGANIZATIONS. WHY, THEN, WHY?

Any inspector can answer. Any business agent can answer.

If any business agent tries to use his power wrongly and tries to abuse his position, the thing for the employer to do is to come out with open charges and public opinion would force the unions to discipline that agent. These employers are not weaklings and children that they so fear being abused by the business agent. THE THING THEY FEAR IS THAT THEY CAN NO LONGER BE ABSOLUTE MASTERS OF THE SOULS AND BODIES OF THEIR EMPLOYES AND WHEN THEY ABUSE THEIR POWER, THESE EMPLOYERS, THEY MUST ANSWER NOT TO ONE LONE EMPLOYE, BUT TO EVERY MAN AND WOMAN IN THE CRAFT.

And that's why these employers are trying to break up the unions at Stockton.

No longer can an employer or petty boss lurk in dark corners to lay slimy hand upon the virtue of undefended women workers. No longer can they terrorize the women and girls by the threat of dismissal if those women and girls do not submit to lascivious caress from these whelps who do that sort of thing.

No longer can the worker be made to cringe when the "boss" frowns. No longer can the vassals be sent to their knees whispering like whipped hounds when the "boss" desires.

THE WORKERS, MEN OR WOMEN, ARE HUMAN BEINGS, THINKING, LIVING HUMAN BEINGS, MENTAL ENTITIES, IF YOU PLEASE, WITH THEIR OWN BELIEFS AND THEIR OWN DESIRES, AND NO LONGER CAN THEY BE MADE TO DO THE SLIGHTEST BIDDING OF THE LORD HIGH POTENTATE OF THE FACTORY OR STORE.

THEY HAVE THEIR ORGANIZATION BEHIND THEM AND PLEASE GOD THEY ARE GOING TO KEEP THAT ORGANIZATION BEHIND THEM AS A PROTECTION AGAINST THE THINGS THAT MADE MISERY AND RUINED SOULS IN THE OLD BLACK DAYS BEFORE THE WORKERS HAD SENSE ENOUGH TO STAND TOGETHER AND HELP ONE ANOTHER.

We do not assert by any means that all employers, even those who are fighting the unions, are of this sort. Some of the employers are fighting the unions under a misapprehension. OTHERS ARE FIGHTING THE UNIONS BECAUSE THEY ARE AFRAID NOT TO.

But we do unhesitatingly assert that with open shop COME THESE EVILS WE HAVE DEPICTED, THESE EVILS WHICH EXISTED NOT TEN YEARS AGO, THESE EVILS WHICH, DROOLING MOUTHED, WOULD RAGE RAMPANT AGAIN AS SOON AS THE ORGANIZED LABOR SWORD OF SAFETY IS REMOVED FROM THE NECK OF THE DRAGON.

JIM HOGUE.

Jim Hogue is guilty. A jury in the Superior Court found Jim Hogue to be a criminal BECAUSE JIM HOGUE, DRIVEN DESPERATE BY A HUNGRY WIFE AND BABIES, BY THE FACT THAT HE WAS BARRED FROM RAILROADING BECAUSE HE HAD COMMITTED THE CRIME OF BEING FORTY-SIX YEARS OLD, HELD UP A TRAIN TO GET MONEY TO FEED AND CLOTHE HIS LITTLE ONES.

And now Jim Hogue will go to San Quentin to wear out the miserable years of imprisonment, while society goes on, unthinking, uncaring, with its merry dance in the bright lights, while it goes on throwing dollar after dollar on the wine table, while the brave wife and two kiddies, suffering in silence, eke out a livelihood, disgraced, humiliated, miserable.

Jim Hogue might have joined the unemployed army if he had been of the sort who could leave home, and then he would have been corraled at Sacramento and beaten by hired sluggers, drenched with fire hose while the wealthy populace sat in its automobiles and laughed in high glee at the spectacle of human beings being baited by bestarred club wielders.

But Jim Hogue was red-blooded and he went out in a last desperate stand to fight for his wife and children.

WE ARE NOT CONDONING JIM HOGUE'S CRIME. HE DID COMMIT A CRIME WHEN HE HELD UP THAT TRAIN. HE WAS WRONG, HE WAS WEAK WHEN HE DID IT. BUT JIM HOGUE HAD HAD WEEKS OF WORRY, OF FRUITLESS SEARCH FOR WORK TO WEAKEN HIS SENSE OF MORAL PROPORTIONS WHEN HE DID THAT DEED, AND WE WONDER HOW MANY OF US WOULD HAVE RESISTED TEMPTATION UNDER THE SAME CIRCUMSTANCES.

But society has had its pound of flesh. It drove this man to desperate measures. It killed an honest train man and gave birth to a train robber. Now it has sent him to his dark cell in San Quentin, it has disgraced his wife and babies, and it is satisfied. The jury did its duty. The courts meted out justice. The man is disposed of, and now society may turn to its well filled table and virtuously say to its wives and babies, "Another dangerous man put away."

But God Almighty may look to these things in a different way. He may see deeper, and society is going to have one awful arraignment against it at the Great Judgment Seat for the Jim Hogue it has made as it sent wine-laden laugh onto the air and made criminals of honest men.

THE EIGHT HOUR LAW.

Not only have the employers succeeded in befuddling the farmers into fighting the eight-hour law, but those employers are seeking to break up the moving agency behind the eight-hour law, the labor organizations.

The fight at Stockton and the fight elsewhere did not originate because of the abuse by business agents or by unions by their power.

The fight is to keep down legislation which will give the working men and women a few hours for recreation, which will give them one day a week to attend church or to go to the beach, to be with their families and to enjoy their lives.

A DELIGHTFUL WARM WEATHER LUNCHEON

can be enjoyed when you have a supply of our high quality tinned soups, salmon, lobster, boned chicen, sardines, imported and domestic cheese, Swiss, Roquefort and Piemento on hand. We have a splendid assortment of tempting and delicious luncheon and breakfast foods, sauces, relishes and good things for the home or for company at prices that will attract you.

East Side Grocery

2112 MACDONALD AVE.
PHONE 559.

MEATS THAT SATISFY
... WITH ...
ONE PRICE TO ALL

We serve you so that you will come back

THREE MEAT MARKETS

RICHMOND MARKET, Phone 23. 510 Macdonald
CENTRAL MARKET, Phone 446. 1122 Macdonald
UNION MARKET, Phone 88. Macdonald and 22nd

O. R. LUDEWIG - Proprietor

THE BANK BAR

Good Liquors, Good Service, Good Fellowship. A full line of high grade WINES, LIQUORS, CIGARS AND SOFT DRINKS. Headquarters for the Common People. The place where Overalls and Frock Coats meet in Comradeship.. Drop in once—You'll keep on coming.
712 MACDONALD AVE. MIKE LUCEY, Prop.

PROFESSIONAL CARDS

ATTORNEYS

Phone Richmond 631
H. J. WILDGRUBE
Attorney-at-Law
801-802 Pillow Bldg., Cor. 7th and Macdonald Ave.
Richmond, Cal.

Phone 434 Notary Public
C. A. CLARK
Attorney-at-Law
Corner Richmond and Washington Avenues, Richmond, Cal.

Phones: Notary Public
Office 804. Res. 771
J. M. OPSAHL
Attorney-at-Law
Office 304 Pillow Bldg., Corner of 7th and Macdonald
RICHMOND, CAL.

ARCHITECT

Phone Richmond 691
J. B. OGBORN
Architectural Designing and Supervision
822 Macdonald Avenue, Richmond

CONTRACTORRS.

Telephone 754
S. C. ROGERS
Contractor Terrazo
All Kinds Concrete Work and Cement Finishings; Sewering And Water Systems.
401 Chanslor Ave. Richmond, Cal.

Phone 1035
C. H. BROWN
Contracting Plasterer
Satisfactory Work Guaranteed on Every Job.
Estimates Promptly Made.
239 Seventh St., Richmond, Cal.

Phone 1042
J. N. LONG
Plastering Contractor
Estimates Furnished
Residence 827 Twenty-First St.
Richmond, Cal.

O. J. DAHL
Richmond's Pioneer Contractor and Builder
Plans and Estimates Furnished.
126 Ohio St. Richmond, Cal.

Gas given. Phone 719-R1
DR. F. E. KELLEY
Dentist
Hours 9-12 and 1-5; Evgs., 7-8.
LaSelle Bldg., Rooms 203-204, Richmond, Cal.

DESIGNERS

Plans Blue Printing
J. C. CAMPBELL
Home Designer
317 Macdonald Ave., Richmond

EXPRESSING AND MOVING

EXPRESSING AND FURNITURE MOVING, FEED AND FUEL.
RICHMOND SUPPLY CO.
A. S. Whiteside. Robt. Dornan.
139 RICHMOND AVE.
Office Phone 31. Res. Phone 624W

C. J. LAMBRECHT
Dealer in
FEED AND FUEL
Office Phone 678J.
Yard Phone 204W

MUSIC.

VIOLIN STUDIO
MARTHA A. WOODS
Macdonald Ave. and Fifteenth St.
Phone 372 Richmond, Cal.

UNDERTAKERS.

J. G. CLARK & CO.
Funeral Director and Embalmer
Calls answered day and night. Elegantly fitted Chapel; auto service; lady assistant for women and children.
Telephone day or night, 598
165 Fourth Street.

E. B. SMALLWOOD
Undertaker—Embalmer
Deputy Coroner
127 Macdonald Avenue—
119 Richmond Avenue.
Phone 113

BERTR. CURRY
Undertaker Embalmer
Parlors 142 Washington Avenue.
Day and Night Phone 420
Service Day or Night.

T. F. STOUT
Architectural Draughting
JOBBING and CABINET WORK A SPECIALTY
Repairing of All Kinds
Shop 226 Richmond Avenue
POINT RICHMOND, CAL.

Peaches! Peaches!

Special Price Through Canning Season.

40 Lb. Box, 90c

No Culls, No Worms, No Split Pits.

These peaches are from my ranch at Atwater, Cal., and are absolutely the finest grown. Do not wait for lower prices, as 90c is the only price I will make for the season.

B. McWHORTER
FANCY AND STAPLE GROCER

Phone 105 147 Richmond Ave.

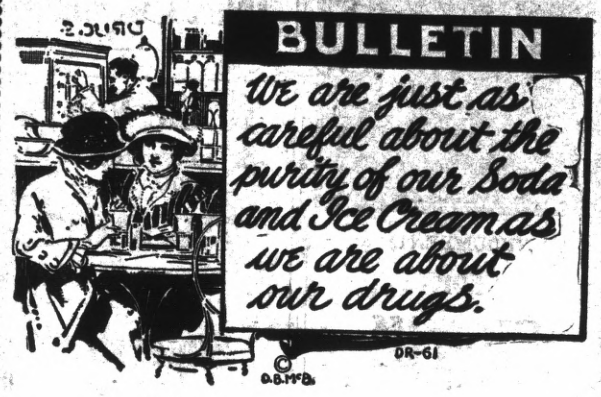

Soda is truly an American drink and the method of making and serving has improved with public demand.

Our Soda has always been good,—our flavoring the best and our trade the largest. The ice cream we serve is the best too.

We cater to parties. Call up Richards the caterer about it. Phone 749

LANG'S DRUG STORE
"SOME DRUG STORE"
Elks Building Richmond, Cal.,

FRATERNAL ORGANIZATIONS

WOMEN OF WOODCRAFT — Log Cabin Circle No. 5408 meets every second and fourth Tuesday of each month in Bank hall, corner Eighth and Macdonald avenue. Mrs. Anna B. Richards, Guardian Neighbor; Elfreeda Scott, Clerk.

ROYAL NEIGHBORS—Maple Camp No. 4027, Royal Neighbors of America. Meets every Friday afternoon at 2 o'clock at Bank Hall. Visitors cordially welcome. Ella Bowman, Oracle; Louise Wymer, Recorder, 643 S. Fifteenth street.

MODERN WOODMEN — El Cerrito Camp No. 11622, Modern Woodmen of America, meets every Tuesday evening at Bank hall, Eighth and Macdonald. F. E. Tiller, Consul; C. B. Evans, Clerk.

REBEKAHS — Richmond Rebekah Lodge, No. 206, meets first and third Thursdays in each month at Bank Hall, Eighth street and Macdonald. Mary Lucas, N. G.; Mrs. Margaret Shea, Secretary.

INDEPENDENT ORDER OF FORESTERS—Richmond Court, No. 4940. Meets first and third Fridays of the month at Sequoia Hall. L. B. Hutchins, Chief Ranger. Miss Helen Fussell, Financial Secretary, 400 Macdonald avenue.

BROTHERHOOD OF AMERICAN YEOMEN.—Olive Homestead No. 1106, Brotherhood of American Yeomen, meets in Pythian Castle every Thursday night at 8 p. m.

Foreman, C. N. WILLIAMS.
Correspondent, MARY F. THOMAS, 410 Bissell avenue. 5-16-tf

I.O.O.F.M.U-Loyal Richmond Lodge meets every Tuesday night in Barnaman's Hall, Nineteenth street. C. D. Stewart, Noble Grand. J. T. McCormac, Permanent Secretary.

KNIGHTS OF PYTHIAS — Richmond Lodge No. 13 meets every Friday evening at Pythian Castle. Visiting brothers are cordially invited to attend the meeting. O. F. Lilly, C. C.; A. S. Lilly, K. of R. & S.

PYTHIAN SISTERS—Contra Costa Temple, No. 113, meets every Saturday evening at Pythian Castle on Fifth street, near Macdonald. Eliza Hill, M. E. C.; Jessie Percy, M. of R. and C.

ODD FELLOWS—Eclipse Lodge No. 403, I. O. O. F., meets every Monday evening at 8 o'clock, at Bank hall, corner Eighth and Macdonald avenue. F. H. Eggerth, Noble Grand; E. G. Alexander, Secretary.

CEMENT WORKERS' LOCAL NO. 133, A. B. of C. W., meets every Wednesday evening at 7:30 o'clock at the Labor Temple, Fourth, near Macdonald. O. N. Smith, president. C. A. Twogood, secretary.

HERMANN SONS—Richmond Lodge No. 37 meets at Bank hall, corner Eighth and Macdonald, every first and third Wednesday nights at 8 o'clock. A. Geiger, Secretary.

CIRCLE LADIES OF G. A. R.—Meet second and fourth Tuesday afternoons at 2 o'clock in Elks Hall. President, Mrs. Mary B. Meyle; secretary, Mrs. Joella Bonham.

The circle of homes reached by the Richmond Daily News is constantly widening and the loyalty between its readers and advertisers is growing stronger every day.

U. C. ANNOUNCES ITS FOOTBALL SCHEDULE

University of California, July 24.—Rugby fans of the University of California, and the promises are that there will be few students who will not be loyal supporters of the Blue and Gold fifteen, will be treated to a long and interesting schedule of pre-season games according to the announcement of Graduate Manager Johnnie Stroud. Varsity practice on the newly turfed field will be called to order during the second week of college, and from that time until the final whistle of the "Big Game" on November 14, candidates will be kept moving every afternoon of the week.

Eleven pre-season games have been scheduled to date as follows:

Saturday, September 5, Olympic Club.
Wednesday, September 9, Titans.
Saturday, September 19, California Club.
Saturday, September 2 , Olympic Club.
Saturday, October 3, Titans.
Saturday, October 10, California Club.
Saturday, October 17, Barbarians.
Saturday, October 24, Titans.
Saturday, October 31, Santa Clara.
Saturday, November 7, California Club.
Saturday, November 14, Stanford.
Saturday, November 28, Nevada at Nevada.

PERMITS ISSUED FOR REPAIRS OF HOMES

Two permits for repairs were issued by City Building Inspector Wierda yesterday. One was to Charles E. Stehl for the remodeling of his home at Eighteenth street and Clinton avenue, to the value of $700.

The other was for repairing a one-story frame building at the S. E. corner of Washington and Richmond avenues, owned by B. E. Geomis.

Have you tried that new electrical vacuum cleaner at Kennon's for $1.00 per day with all attachments?
7-19-2t

WILL LEARN DRUGS WHILE IN SOUTH; LEAVES TODAY

Ed. Hawkins, accompanied by his mother and sister, will leave Richmond today for San Diego. Hawkins intends to learn the profession of druggist while there, and is preparing for a lengthy sojourn in the southern part of the state.

He will sail from San Francisco on the steamer Yale.

MASS MEETING TO HEAR BELSHAW SPEAK

Charles M. Belshaw of Antioch, who is Republican candidate for governor, will address an open air mass meeting tonight.

The speaking will be in charge of a delegation of Richmond Republicans, and will commence at 8 o'clock. The Richmond band will be on hand to attract a crowd.

SMALL PEAR TREE BEARS DOUBLE HARVEST

Hear ye! Hear ye!

Come forth, ye hammer artists, and say that Richmond soil is not the peer of any in the land!

And if you do, you'll say it in the face of this:

A three-year-old Bartlett pear tree is now bearing its second crop in a single year.

Two weeks ago, the boughs of the little tree hung low, laden with a bountiful crop of luscious fruit. And now, the blossoms are white, readily maturing into a second crop.

The tree is the property of Frank Rhodes, Richmond tailor, and grows in his back yard. Needless to say, many spectators are brought daily to view the Richmond marvel.

MRS. JAMES GRAHAM RETURNS FROM SOUTH

Mrs. James Graham yesterday returned from a vacation spent in Los Angeles and adjacent beach towns.

ARRIVAL AND DEPARTURE OF LOCAL TRAINS

SOUTHERN PACIFIC COMPANY

EASTBOUND—FROM SAN FRANCISCO AND RICHMOND

Leave San Fran.	Train	—STATIONS TO—	Leave Richmond.
12:20 a.m.	86	Martinez, Tracy, Modesto, Merced, Fresno	1:13 a.m.
6:20 a.m.	36	Martinez, Tracy, Fresno, Los Banos	7:08 a.m.
7:00 a.m.	28	Benicia, Davis, Sacramento, Dunsmuir	7:48 a.m.
7:20 a.m.	22	Benicia, Davis, Sacramento	8:08 a.m.
8:00 a.m.	42	Calistoga, Santa Rosa, San Ramon	8:45 a.m.
8:40 a.m.	84	Martinez, Tracy, Fresno, Bakersfield	9:30 a.m.
9:00 a.m.	24	Benicia, Davis, Sacramento, Tonopah	9:53 a.m.
10:40 a.m.	8	Martinez, Tracy, Fresno, Bakersf'd, Los Ang.	11:30 a.m.
12:00 m.	30	Benicia, Davis, Sacramento, Marysville	12:52 p.m.
1:00 p.m.	14	Benicia, Davis, Portland, Ore. (flag)	1:51 p.m.
3:00 p.m.	18	Benicia, Davis, Sacramento, Oroville	3:48 p.m.
3:20 p.m.	52	Martinez, Tracy, Fresno	4:08 p.m.
4:00 p.m.	44	Calistoga, Santa Rosa, Livermore	4:50 p.m.
4:40 p.m.	102	Sunset Limited, Fresno, Los Ang. and East	5:24 p.m.
5:00 p.m.	48	Benicia, Davis, Sacramento	5:51 p.m.
7:00 p.m.	6	Atlantic Express, Sacramento and East (flag)	7:54 p.m.
8:20 p.m.	16	Oregon Express, Sacramento and East (flag)	9:13 p.m.
		Additional Trains.	
6:00 p.m.	150	Sun. only. Calistoga, Santa Rosa, San Ramon	6:53 p.m.
4:00 p.m.	2	Daily. Stops for Passen. for Cheyne & East	4:45 p.m.
10:20 a.m.	20	Daily. Stops for Passengers east of Ogden	11:11 a.m.
2:00 p.m.	10	Daily. Stops for Passengers east of Ogden	2:50 p.m.

WESTBOUND—TO RICHMOND AND SAN FRANCISCO

Leave Richmond.	Train.	—STATIONS FROM—	Arrive San Francisco.
6:27 a.m.	13	San Francisco Express, Portland (flag)	7:30 a.m.
6:57 a.m.	87	Fresno, Martinez	7:50 a.m.
7:08 a.m.	23	Tonopah, Sacramento, Benicia	8:10 a.m.
8:13 a.m.	41	Livermore and Vallejo	9:10 a.m.
9:16 a.m.	81	Calistoga and Santa Rosa	10:10 a.m.
10:08 a.m.	17	Sacramento, Davis, Benicia	11:10 a.m.
11:53 a.m.	49	Fresno, Martinez	12:50 p.m.
3:32 p.m.	29	Marysville, Sacramento, Davis, Benicia	4:30 p.m.
3:37 p.m.	83	Bakersfield, Fresno, Martinez	4:30 p.m.
5:27 p.m.	43	Santa Rosa, Calistoga, San Ramon	6:30 p.m.
5:47 p.m.	21	Sacramento, Davis, Benicia	6:50 p.m.
6:35 p.m.	27	Dunsmuir, Sacramento, Davis, Benicia	7:30 p.m.
6:54 p.m.	7	Los Angeles, Bakersfield, Fresno, Martinez	7:50 p.m.
9:50 p.m.	209	Colfax, Sacramento, Davis, Benicia	*10:40 p.m.
10:19 p.m.	85	Fresno, Tracy, Martinez	*11:20 p.m.

*Train 209 Arrives San Francisco 10:50 p. m. on Saturday and Sunday.
*Train 85 Arrives San Francisco 11:10 p. m. on Saturday and Sunday.

Additional Stops.

9:08 a.m. 1—To discharge passengers from Cheyenne and points East thereof.
8:28 a.m. 19—To discharge passengers from points East of Ogden.
12:08 p.m. 15—To discharge passengers from Portland and beyond.
10:41 a.m. 47—To discharge passengers from North of Davis and East of Sacramento.
7:47 p.m. 5—To discharge passengers from points East of Ogden.

Effective May 27th, 1914. Subject to change without notice.

R. A. STIVER, Agent.

..... The .....

Richmond Daily News

IS Now woven into the life of Richmond. It reaches the *homes, the stores and the offices.*

The *families* of the merchants and professional men and the *families* of the workingmen read and discuss its newsy pages with great interest.

The merchant who advertises in the Daily News sends his message into the *homes* of the people who buy the bulk of the goods sold in Richmond and the *readers of the Daily News are patronizing those advertisers.* The wise merchants of Richmond keep their customers posted thru the columns of the *Daily News.*

The Paper

.... of the ....

Common People

Joe Munday

Candidate For

Constable

of Fifteenth Township

Primaries Aug. 25, 1914

A. J. SOTO

Candidate For

Dist. Attorney

Now Asst. District Attorney

For

Justice of the Peace

Joseph D. Baldwin

Fifteeth Township

Comprising City of Richmond.

A. M. DUFF

FOR

Justice of the Peace

RICHMOND DISTRICT

(Fifteenth Township)

I desire to announce my candidacy, subject to the Primary Aug. 25, 1914, and General Election November 3, 1914.

W. S. FARLEY

Candidate For

Surveyor

Contra Costa County

Primary election Tuesday August 25, 1914

Dr. C. L. Abbott

(Incumbent)

For

Coroner

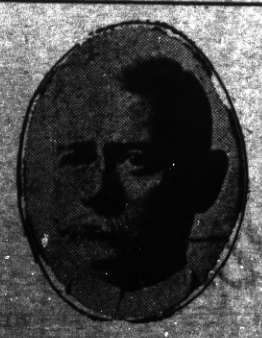

FRANK W. SMITH

FOR

Justice of the Peace

15th Judicial Township

Labor produces all wealth why not labor enjoy it.

LABOR NEWS

"In unity there is strength, united we stand divided we fall."

Painting

—AND—

Paper Hanging

I am now ready to figure with contractors or with property owners on any kind of a painting or paperhanging job. None is too large and the smallest job will receive careful attention. The best work at fair prices.

Visit my store and see the hundred designs of new Wall Paper. Paint retailed.

A. BRUNNER

1310 MACDONALD AVENUE

PHONE 8321

Thos. D. Johnston

OF RICHMOND

FOR

DISTRICT ATTORNEY

OF CONTRA COSTA COUNTY

FOR

Assessor

VOTE FOR

Geo. O. Meese

(Incumbent.)

Primary Election Aug. 25, 1914.

General Election Nov. 3, 1914.

Leo F. Tormey

Candidate for

SUPERIOR JUDGE

Primary Election Aug. 25, 1914.

General Election Nov. 3, 1914.

VOTE FOR

M. W. Joost

(Incumbent.)

FOR

Tax Collector

DELEGATE RETURNS FROM CONVENTION OF POTTERS IN ATLANTIC CITY, N. J.

James Kennedy, delegated by the local Potters' Union No. 89 to attend the National Potters' convention, returned yesterday.

The convention was held in Atlantic City, N. J., from July 5 to July 15. Kennedy reported that it was one of the largest ever held by the potters. There were 150 delegates, six of the number being women, in attendance. The ten-day session was the longest by three days ever held by the potters.

Among the important propositions discussed and acted upon by the convention was the matter of endorsing the project of industrial unionism of all unions. The endorsement was made, after bringing out much discussion by the members. Many of the ablest speakers on the subject were on hand to present their views to the convention.

Closer affiliation of all unions, increased benefit for strikers, the endorsement of a minimum wage and eight-hour law for women, the endorsement of the action of the West Virginia congressman in the impeachment of Judge Dayton, whose action against striking miners was the cause of much indignation among union men, and internal affairs, were among the many matters of importance which were discussed at the convention.

During the convention the potters decided to maintain no home for tubercular potters. They decided to furnish funds to keep them in sanatoriums near where the men were stricken, or where they would receive benefits of air, climate nad medical attention.

Much discussion arose over the matter of organization of unskilled labor. Arguments on the difficulty of organization were brought forth, but the matter was passed.

A large donation of funds for the assistance of striking machinists throughout the Eastern states was made.

Delegates were appointed to attend the A. F. L. convention to discuss the question of industrial unionism.

TEN DOLLARS REWARD

• • •

Several readers of the Daily News have complained recently about not receiving their papers and it has become evident that in some cases at least the paper is being pilfered.

The Daily News WILL PAY A REWARD OF TEN DOLLARS FOR ANY INFORMATION LEADING TO THE APPREHENSION OF ANY PERSON STEALING THE PAPERS OF SUBSCRIBERS TO THE DAILY NEWS. Telephone or bring information to office.

FIRE ALARM BOXES

5. Santa Fe Depot.
6. Second St. and Macdonald Ave.
7. Fourth St. and Macdonald Ave.
8. Sixth St. and Macdonald Ave.
9. Eighth St. and Macdonald Ave.
12. Tenth St. and Macdonald Ave.
13. Twelfth St. and Macdonald Av.
14. Fourteenth and Macdonald Av.
15. Sixteenth and Macdonald Ave.
16. Twentieth and Macdonald Ave.
17. Twenty-third and Macdonald.
21. Washington and Standard Sts.
23. Cottage and Santa Fe.
24. Richmond Ave and Castro.
26. Richmond Ave and Alvarado.
212. Golden Gate and Clarence Sts.
213. Morgan and Vaca Streets.
215. Golden Gate betweene Marine and Lincoln.
231. Standard and Clarence Aves.
232. Washington and Scenic.
241. Tunnel and Scenic.
251. Richmond and Tunnel.
31. Third and Ohio.
32. Sixth and Ohio.
34. Eighth and Virginia.
35. Thirteenth and Main.
312. Tenth and Ohio.
313. Twelfth and Chanslor
314. Fourteenth and Potrero.
316. Twenty-first and Chanslor.
321. Ninth and Bissell.
324. Third and Bissel Ave.
41. Barrett and Ashland Ave.
42. Nevin and First St.
43. Eighth and Barrett Streets.
412. Fourteenth and Barrett Streets.
421. Tenth and Clinton.
431. Sixth and Ripley.
432. Third and Ripley Streets.
434. Sixth and Pennsylvania.
51. Barrett and Eighteenth Streets.
52. Clinton and 17th Streets.
61. Stege School.
62. Bay View Ave. and San Pablo.
63. Bay St. and Pullman Ave.
64. Cutting Blvd. and Pullman Av.
65. South Street and Fulton.
71. S. 23th Street and Cutting Blv.

NOTICE TO VOTERS

A new and complete registration of voters is required by law during the year 1914.

Registration closes for the purpose of voting for school trustees, on March 3rd, 1914.

For the purpose of voting at municipal elections, on March 13th, 1914.

For the purpose of voting at the primary election, on July 25th, 1914.

For the purpose of voting at the General Election, on October 3rd, 1914.

You may register with the County Clerk or any of his deputies.

Dated: January 22nd, 1914.

J. H. WELLS,

County Clerk of Contra Costa County, State of California.

The following are registration deputies:

A. C. Faris, City Hall, Richmond.
L. R. Vaughn, City Treasurer's office, Richmond.
Geo. K. Drew, Point Richmond.
Fred C. Schram, 422 Macdonald avenue, Richmond.
Katherine Zimmerman, 432 C. street, Richmond.
Mary D. Neill, 154 Washington street, Richmond.
H. H. Turley, 724 South Thirtieth street, Richmond.
Nannie L. Nesbit, 621 Bissell avenue, Richmond.
W. H. Johnston, Stege.
D. A. Knowles, 340 Twentieth street, Richmond.
F. J. Frost, 617 Ripley avenue, Richmond.
C. B. O'Hara, 434 Fourth St., Richmond.
Anna Belle Jarvis, 544 Twentieth St., Richmond.
N. M. Blankenship, 528 Third St., Richmond.
F. H. Eggerth, 519 Fourteenth St., Richmond.
Arthur H. Taylor, Winehaven.
C. W. Luckett, Point Richmond.
W. F. Petillion, Richmond.
Geo. E. Schram, 422 Macdonald avenue, Richmond.
Geo. E. Valencia, San Pablo.
W. F. Huber, Stege Junction.
F. J. White, Rust.
B. B. Pierce, Park Place, Richmond.
W. H. Williams, Giant.
E. C. Ebsen, Pinole.
E. M. Downer, Pinole.
J. A. Fraser, Pinole.
Zittella Buckley, Pinole.
A. M. Ashenfelter, Hercules.
Mrs. Lucia Robison, Pinole.
Mrs. Marie Smith, Rodeo.
W. N. Younglove, 2219 Macdonald avenue, Richmond.
Mary A. Shoemaker, 1024 Barrett avenue, Richmond.
Alex J. Reilly, Selby.
J. E. Horvat, Selby.

Subscribe for THE NEWS

Public Stenographer

CAMPAIGN LETTERS MULTIGRAPHED.

MYRTLE SCHERRUBLE

707 Macdonald Ave.

Phones: Office, 337; Res. 298 J.

E. E. GROW

CANDIDATE FOR

County Surveyor

318 Fourteenth St

Richmond, Cal.

Primary Election Aug. 25th

R. H. LATIMER

(Incumbent.)

CANDIDATE FOR

JUDGE OF SUPERIOR COURT

CONTRA COSTA CO.

Primary Election Aug. 25, 1914.

..... For .....

Supervisor

First District

Warren H. McBride

(INCUMBENT)

Vote For

R. R. Veale

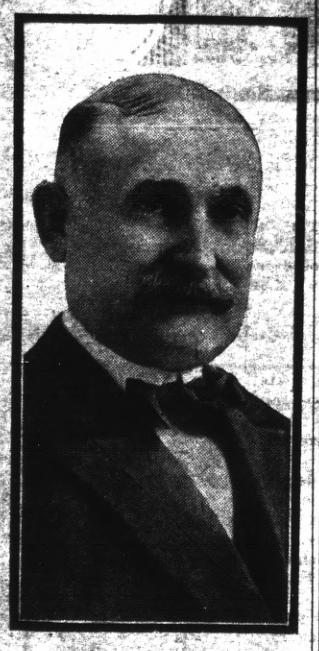

(INCUMBENT)

For

Sheriff

Primary Election Aug. 25, 1914.

TO THE VOTERS

OF THE TENTH TOWNSHIP, CONTRA COSTA COUNTY.

I hereby announce my candidacy to succeed myself for the office of Constable, and if elected will in the future serve the people with the same faithfulness as I have in the past.

Election November 3, 1914.

J. E. MOITOZA (Incumbent.)

6-9-8-25

ANNOUNCEMENT

I hereby announce myself to the people of Richmond as a candidate for re-election to the office of JUSTICE OF THE PEACE, which I now hold, and promise that if elected I will serve them as conscientiously in the future as I have in the past.

JOHN ROTH

TO THE VOTERS

Of the Fifteenth Township, Contra Costa County.

I hereby announce my candidacy to succeed myself for the office of Constable, and if elected will in the future serve the people with the same faithfulness as I have in the past.

Election November 3, 1914.

J. H. GREGORY, Constable.

5-22-tf

TO THE VOTERS

FIRST SUPERVISOR DISTRICT, CONTRA COSTA COUNTY, CAL.

I hereby announce myself a candidate for the office of Supervisor to represent the people on the Board of Supervisors.

Primary Election Aug. 25, 1914.

General Election Nov. 3, 1914.

I will base my candidacy upon a determination to act as an official in a non-partisan manner, and pledge myself to oppose, as I have in the past, any official action or conduct which tends to the prejudice of the public welfare or interest; and not to affiliate in any way at variance with this policy.

Very respectfully,

WM. F. HUBER

Party Affiliation: Republican.

M. H. Hurley

(Incumbent)

Candidate for Re-election

County Recorder

Primary Election August 25, 1914

For

Coroner

Vote For

James G. Clark

To the Voters

OF CONTRA COSTA COUNTY

ZEB KNOTT

Announces himself as a candidate for

Supervisor

Of District No. 1.

Primary election August 25, 1914. General election November 3, 1914.

Under the present law all county officials are elected by non-partisan vote.

ZEB KNOTT.

D. J. HALL

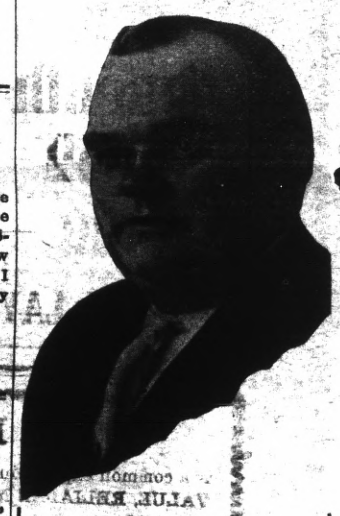

Candidate For

Judge of Superior Court

Of Contra Costa County

Subject to Primary Election Aug. 25, 1914

C. A. Clark

CANDIDATE FOR JUDGE OF SUPERIOR COURT OF CONTRA COSTA COUNTY.

Primary Election Aug. 25, 1914.

SOCIAL

MISS WHITEHEAD RETURNS.

Miss Idele Whitehead returned home yesterday after a delightful time spent in Yellowstone Park, returning here via Denver. She was a member of the party composed of Miss Louise McLaughlin and Miss Agnes Rabb.

FOR SALE.

Will sell cheap, to close an estate; at first sale price plus sewer and street assessments, with taxes thrown in; cash or installments. Give me a bid on these lots quick.

Lots 29 and 30, block 83, lots 27, 28, block 86, city of Richmond.

Lots 70, 71, block A, Santa Fe.

Call or write G. C. Henley, guardian, 314 Macdonald ave., Richmond, Cal. 7-8-6t

Don't forget the News job department when in need of stationery.

?

watch what one dollar a month will do

NO-DE-LAY

CO. "F" MILITARY BRANCH RICHMOND LODGE 550, L.O.O.M. ORGANIZED FEB. '14

From left to right they are: Front row—3rd Sergeant S. K. Alexander; 1st Sergeant Joseph Baker; 1st Lieutenant S. B. Kurtz; Major R. B. Moore; 2nd Lieutenant F. M. Smith; 3rd Sergeant F. Hosworth; Corp. Joseph Gardella, Corp. A. J. Pendleton. Second row—A. Jacobson, G. Burg, G. Helmick, W. A. Casson, G. Brooks, E. Listman, J. S. Pitts, G. W. Carrick. Third row—Milo Kitchen, F. Kovach, F. Burr, C. A. Curwin, Corp. A. M. Duff, H. Ibitson, and A. Feneshell.

RETURNS TO RICHMOND AFTER TOUR OF NORTH AND LENGTHY OUTING

Mrs. Scott Melville, 428 Washington avenue, Point Richmond, returned yesterday on the steamship Bear from an extensive trip.

While away Mrs. Scott visited friends in Spokane, Wash., and Wallace, Idaho.

She was away from Richmond for over six weeks.

Have you tried that new electrical vacuum cleaner at Kennon's for $1.00 per day with all attachments? 7-19-2t

Subscribe for THE NEWS.

PERMITS ISSUED FOR REPAIRS OF HOMES

Two permits for repairs were issued by City Building Inspector Wierda yesterday. One was to Charles E. Stehl for the remodeling of his home at Eighteenth street and Clinton avenue, to the value of $700.

The other was for repairing a one-story frame building at the S. E. corner of Washington and Richmond avenues, owned by B. E. Geomis.

FUTURE DOINGS

July 27—Drill team of W. O. W. give box social.

July 30—Whist party by Richmond Rebekah lodge No. 206 in Bank Hall. Refreshments and dancing.

August 1—Machinists' dance at East Shore Park.

August 8—Grand military ball at Pinole Opera House by the Moose.

August 9—Annual outing and joint picnic by Point Richmond Aerie No. 354, F. O. E., and Eagles' drill team.

August 13—Candidates' ball at East Shore Park.

August 15—Whoop La Indoor picnic and dance at East Shore Park by Richmond Parlor No. 217, N. S. G. W. Adults 25 cents. Children free.

August 25—Primary election.

Aug. 29—Big dance of the Calwa ball team at East Shore Park.

Sept. 7—The Bay Counties Picnic Association of the Modern Woodmen will hold a big Labor Day picnic.

Sept. 7—Evening dance by Ike and Mike. Will commence at 7 p. m.

September 8—Meeting in Martinez of county central committees of all political parties.

October 2—Last day to register on General Election.

Nov. 19—Ladies' Aid of the Wesley Methodist Church will hold their annual Bazaar at the church.

Subscribe for THE NEWS.

TEAMSTERS MEET AND TALK OVER CONDITIONS

The teamsters met in Labor Temple last night.

An exceptionally good attendance was reported, and many matters of interest to the union were brought up for discussion.

RID YOUR HOME OF FLEAS

With Kennon's electrical vacuum cleaner, $1 per day; all attachments for curtains and mattresses. 7-23-2t

Subscribe for the News.

PATRONIZE YOUR HOME MERCHANTS

Your home merchants are your good friends, ever ready tot extend a helping hand in the time of need.

A small want ad. run once or twice in the Daily News may rent your house or flat or furnished room. Everybody in Richmond reads the Daily News now. Phone Rich. 52.

TABLE OF TIDES AND THEIR HEIGHTS.

United States Coast and Geodetic Survey.—Table shows times and heights of high and low water at Fort Point, entance to San Francisco Bay. For city front (Mission-street pier) add 25 minutes. (Standard Time.)

Date.	Time.	Ft.	Time.	Ft.	Time.	Ft.	Time.	Ft.
22	5:19	−0.8	12:23	4.4	4:34	3.2	10:27	6.1
25	7:09	−0.6	2:06	5.0	7:10	2.5	.....	....
	H. W.		L. W.		H. W.		L. W.	
26	0:46	5.4	7:44	−0.1	2:39	5.2	8:11	2.2
27	1:45	4.8	8:21	0.5	3:12	5.4	9:16	1.7
28	2:56	4.2	9:00	1.1	3:48	5.6	10:27	1.3
29	4:26	3.8	9:42	1.8	4:30	5.8	11:40	0.8
30	6:05	3.6	10:32	2.4	5:18	5.9	.....	....

NOTE.—In the above tabulation of the tides the daily tides are given in the order of their occurrence, commencing with the early morning tide in the left hand column and the succeeding tides as they occur. On some days but three tides occur, the fourth occurring the following morning.

The column of heights gives elevation of each tide above or below the level of Coast Survey chart soundings. The numbers are always additive to the chart depths unless preceded by a minus sign or dash (−) when the numbers are subtracted from the depths given on the chart.

"Meet Me at The Fair"

is a common expression with shoppers who know why? FULL VALUE, RELIABLE MERCHANDISE. Rest Room for ladies and children.

PICTORIAL AND HOME JOURNAL PATTERNS, 10 and 15c

MEET ME AT THE FAIR DEPARTMENT STORE

KELLY & OLNEY

325-327 Macdonald Ave. Phone Richmond 8811 Richmond, Cal.

Fancy Yellow Crawford Peaches

SPECIAL FOR 10 DAYS

45 Lb. Box 90c

Best Granulated Sugar, 20 lbs. $1.00

Pulse Bros.

Macdonald at Sixth

Independent Market

DEATSCH & LANCASTER

Wholesale and Retail Dealers in High Quality Government Inspected Meats. Butter, Eggs and Poultry.

718 MACDONALD AVENUE. PHONE 609

Res. Phone 715 W.

MID-SUMMER SALE

MENS' AND BOYS' CLOTHING

It's our custom at this time of the summer season each year to, as near as possible, dispose of all summer suits for men and boys. It is particularly imperative that we do this quickly now, for we bought very heavy for the coming season and had our Fall goods shipped unusually early. Of course these demand room and it is necessary to dispose of the summer suits to obtain the desired space.

The prices quoted here show the substantial savings that can now be made. Most of these suits can be worn up into winter months—indeed, many men wear no heavier weight the year around.

MENS' $15 SUITS

$10.00

MENS' $20 SUITS

$14.00

MENS' $25 SUITS

$17.00

Save Money On Boys' Clothing

Boys' Suits $1.75
Worth $3.00. Ages 6 to 16.

Boys' Suits $3.75
Worth $5.00 Ages 6 to 16.

Boys' Suits $2.75
Worth $4.00. Ages 6 to 16.

Boys' Suits $4.75
Worth $6.00 Ages 6 to 16.

NOTE THE SAVINGS

EVERYTHING FOR MEN AND YOUNG MEN

Chas. G. Yonce

"MONEY'S WORTH OR MONEY BACK."

622-24-26 Macdonald Ave. Richmond, Cal.

WATCH OUR WINDOWS

Sport Section

WELL, WELL. FUN AND SPORTS ARE ON TAP FOR SUNDAY'S BALL GAME

Sunday's game with the Wielands will be no "cinch" for either side.

Two teams, each with long records of victories over the hardest teams in this section, will tackle each other with might and main, and a real battle, a hard fought game will be staged.

Comedy, too, will be on tap. The jolly German team, for all their fast playing, are clever in the bringing forth of laughs. Their manager, Lowenberg, is noted for his antics on the side-lines. His comedy is clean, and free from abuse of the opposing tam. But he does bring home the laughs.

He was at one time on the vaudeville stage, and the knack of moving crowds to hilarity is his. He will be a drawing card in addition to the game.

The batteries for the opposing team are Ross and Gillespie. They will oppose Gordon and Cleek of Richmond. Arrangements for umpires have not been made.

H. J. Beyer, popular and loyal team fan, has again offered "five spots" for home runs. He put up twenty of the golden bones with Manager French yesterday and said he hoped he'd lose them all.

Betting is running rather even. Lowenberg said he would bring a sack of gold with him, and Richmond has already signified its intention to show confidence in the local boys.

From all appearances Sunday's game will be a big event, filled with mirth, but tense with the dramatic moments of a close game.

Union men, we are all doing it, sending out suits to Mayer's American Cleaning Co. to be cleaned, pressed or repaired. Phone 4521. 1116 Macdonald ave. Adv.

NOTICE UNION MEN

Union men, when purchasing look for Union Store card and demand clerk's monthly working cards.

TAXI?

Touring Cars

PHONE 436

Any Hour of the day or night for any kind of a trip.

Mt. Diablo Garage
Macdonald at 12th.

COAST LEAGUE RESULTS

AT SAN FRANCISCO—

Morning game—	R.	H.	E.
Portland	1	6	2
San Francisco	7	10	4
Afternoon game—	**R.**	**H.**	**E.**
Portland	6	14	3
San Francisco	7	14	2

AT LOS ANGELES—

	R.	H.	E.
Venice	4	9	1
Oakland	2	8	2

AT SACRAMENTO—

	R.	H.	E.
Sacramento	3	8	1
Los Angeles	5	9	2

VISITS RICHMOND TO SEE REAL ESTATE

J. T. Crane, a big stock raiser of Merced, was in Richmond yesterday looking after his realty interests here.

CALWAS TO PLAY MERKLES INSTEAD OF LARKSPURS

Calwa will not play Larkspur Sunday.

Manager Richardson of the Calwa team was notified by the Larks that owing to the high reputation of the Winehaven boys, the weaker team wanted a while to practice to get into shape before trying a hand at winning from Winehaven's fast team.

Arrangements were made to play the Merkles of San Francisco. All arrangements for the game have been made.

The playing will be on the Winehaven diamond, Sunday afternoon. The "juicemakers" will have their usual lineup, with "Lefty" Richardson on the side lines. Renner will pitch, giving them Pinkerton Moss and Renner as batteries.

The lineup for the Merkles has the names of three or four swift men and their reputation for playing is good. A lively game is predicted, although the Calwa boys have a lurking, confident smile which suggests "The bacon's ours."

The Merkles line up as follows: Purdy, 3b; Farn, ss; Bertin, 1b; J. Terrill, 2b; Holzheiser, lf; Freddman, c; H. Terrill, rf; Bradway, cf; Van Dyke, p; Spear, utility.

The game will be called at 2:30, and rooting squads and regular practice for the team are comprising Calwa's fandom.

FEDERALS LOSE IN GAME WITH ALL STARS

The Federals and All Stars held sway on the First street diamond yesterday. The Feds lost by a score of 12 to 9 in a hotly contested game with many close calls for both sides.

The games have attracted much attention from the school boys, and a crowd was on hand to witness hte playing yesterday morning.

"Midget" Lang and Claver were batteries for the All Stars, while Morris and O'Rourke were the leading lights of the Feds.

No arrangements have bene made for a game next Friday, but announcements will be made the early part of next week. But a few more weeks remain before the opening of school, and the lads are planning to take advantage of the opportunity to play morning games while possible.

PETROSKEY AND CHIP EACH AT 164 POUNDS

San Francisco, July 24.—George Chip and Sailor Ed Petroskey are both within striking distance of the 160 pounds that each will make for their 20-round go before the Tuxedo Club at Pavilion Rink a week from tonight.

Petroskey, after boxing with big Charley Miller and Ray Marshall at Joe Millett's, jumped on the scales and tipped the beam at exactly 164 pounds. Chip, at Billy Shannon's, weighed the same to an ounce as did the Sailor.

Petroskey is jubilant at the ease with which he is making the weight.

"So many of my friends were saying that I could no longer box below 165 pounds and be strong that I was beginning to believe it," he says. "But I am now convinced that 160 is my natural fighting weight. I will not, however, attempt to make 158 pounds again."

At Shannon's, Manager Jimmy Dime became involved in an argument with a fan who expressed the opinion that Chip would eventually graduate into a light haevyweight.

"He never will," said Dime. "Chip is built for a middleweight. He is 26 years old now and past the growing age. From now on any weight he takes on will be 'hog fat' and of no value to him as far as boxing is concerned."

The idea of the fan as to Chip taking on weight was based upon the fact that the Eastern middleweight is full in the face and looks as if he may be getting stouter.

Betting on the go has not as yet commenced, though a few tentative offers have been made around town to place money on Chip at odds of 10 to 8. The Petroskey men, however, are expecting an even better short end.

CHARLEY WHITE LOOKS OVER TOWN AND IS PLEASED WITH WHAT HE SEES

San Francisco, July 24.—Charley White, the Chicago lightweight, has given San Francisco the "once over" and expresses the opinion that the town is entirely to his liking and that he may tarry a while after he and Joe Azevedo have had their little fistic contest at Coffroth's Eight-street arena the evening of August 7. Coffroth intended originally to stage the go August , but has changed his mind and announced the 7th as the date.

White and his wife, with his manager, Nate Lewis, and his trainer, Ike Bernstein, were the guests of Jim Coffroth on an automobile ride, and it was while on this trip that White inspected the town, including the Exposition grounds, and expressed himself as satisfied.

The trip took the party to the beach, and white allowed his gaze to roam out over the broad Pacific and expressed himself to the effect that it was quite the biggest ocean he had ever seen.

Incidentally, the party inspected the Seal Rock House, and White will probably do his training there if he can lease a cottage in the vicinity in order that Mrs. White may have the job of superintending the cooking.

White, immediately on his arrival, was waited upon by the local agent of the make of automobile which he owns, who placed a car and chauffeur at his disposal. So the Chicagoan will do a lot of running around before he settles down to work.

"I'm not a big fellow," says White, "and I do not need much work. I can jump on the scales most any time with my clothes on and do 135. Weight is something that doesn't worry me."

Coffroth is figuring very strongly on a White-Ritchie match for September in the event that White wins over Azevedo, and Nate Lewis and "Sunny Jim" will have more than one discussion on the subject within the next several days.

White declares that he will gladly box Ritchie again if the latter does 133 for him.

CALIFORNIA BOY TO PITCH FOR WORLD'S CAMPION PLAYERS

Western Al Smith, who has probably recommended as many high-class youngsters from California to the big leagues as any man in the business, has landed Tom Hickey, the big left-hander of Watsonville, for Connie Mack. Hickey is a young giant.

He was formerly the star heaver of the St. Ignatius College team. He still attends school at the Jesuit College, and his folks were against his playing professional baseball, but Smith finally secured the consent of Hickey's family to become a member of the famous world's champions.

Young Hickey still has a couple of years to go to finish his college course, but Connie Mack has written on to his folks that if they will send him East so that he can keep an eye on him, he will send him to Holy Cross for two years.

Hickey will report to Mack in the near future. The lad is quite a student, and the chances are that he will avail himself of Mack's liberal offer and become a student at Holy Cross.

STEVE KETCHEL IS ON WILLIE HOPPE'S TRAIL

San Francisco, July 24.—Steve Ketchel the Eastern lightweight, who returned from Australia on the steamer Ventura yesterday, is hot on the trail of Willie Hoppe, and, to use a time-worn expression, he won't be happy until he gets him.

Ketchel engaged in four bouts in Australia and won three of them, losing his first go after his arrival on points. Ketchel has boxed the best of the lightweights in the East, and is a stable mate of Jimmy Clabby.

The four-round show promoter who grabs him for a go with Hoppe, Dick Hyland or Sally Salvadore will have a good main event.

FOR A QUICK SALE . . .

Fine corner on Macdonald ave., 28 ft. by 112½ fet. Street work all paid. Price $5000; $500 down, balance on contract, 7 per cent interest.

CONN BROS.

601 Macdonald Avenue, Richmond.
REAL ESTATE AND INSURANCE
Phone 637

"HOWSON LOT"

FIVE-ROOM modern cottage, 30x140 lot. Alley in rear. All improvements in and paid for. Three blocks north of Macdonald avenue. Price $2700. Terms, "Just Like Rent."

LESTER & PLATE
608 MACDONALD.
REAL ESTATE. INSURANCE. NOTARIES.

School Shoes For Boys and Girls

Just received a big line of specially strong built shoes at reasonable prices. Also a line of

School Clothes
For Boys and Young Men
Also Hats, Shirts, Etc.

Bargain Emporium

Fourth and Macdonald Ave.
We give American Trading Stamps.

Richmond Painless Dentist

Gold Crowns, 22k	$5.00
White Crowns	5.00
Bridge Work, per tooth	5.00
PLATES—BEST	
Full upper and lower	10.00
Cheaper Plates	5.00
Cast Aluminum Plates	12.50

Never more, never less. "Always Guaranteed."
MACDONALD AT FOURTH. Home of Good Dentistry.

THE AVENUE MARKET
210 Macdonald Ave. PHONE 1058
Fresh Fruits and Vegetables Every Day
Fancy and Staple Groceries. Lowest Prices.
WE AIM TO PLEASE
American Trading Stamps. Delivery Service.

STEGE LUMBER YARD

Lumber,, Doors and Windows; First Class Mill Work; Quality Prices and Delivery Right; Planing Mill in Connection

STEGE LUMBER AND HARDWARE COMPANY
Office and Yards Near S. P. Depot, Stege.
580-590 Bay View Ave., Richmond; Tel. Rich 399 Berkeley 5049

IMPERIAL RESTAURANT
For Ladies and Gentlemen
Excellent Cuisine and First-Class Service at Popular Prices
Short Cakes a Specialty. I. X. L. Boneless Tamales
"Special" Sunday French Dinner, with Wine, $1.00
M. Dabovich, Prop. Phone Richmond 870
MACDONALD AVE. at Fifth Street

Hotel Civic Center

Thoroughly Renovated. Furnishings First Class. Now Open for Business. Rates Reasonable.
Phone 162. Mrs. J. H. O'Neil, 23rd and Macdonald.

TOMLINSON'S TEA AND COFFEE STORE
"THE HOUSE OF VALUES"
313 Seventh Street Phone 420
We Deliver to Any Part of Town.
Save 12 of our one-pound coffee bags and receive an Extra Pound of Coffee Absolutely Free.

OFFICE AND YARDS, OPP. S. P. DEPOT, RICHMOND, CAL.

Richmond Lumber Co.

Incorporated
ALL KINDS OF BUILDING MATERIAL AND MILL WORK
FRED C. NEWTON, Manager. Phone Richmond 49

ZEB KNOTT, Contract Painter

SIGN AND HOUSE PAINTING, PAPER HANGING AND TINTING.
319 Seventh street.
Agent for SHERWIN-WILLIAMS PAINT, "Covers the Earth"

"OWNERS"

List your property with us for a quick sale. Be sure to see us, as we are in a position to give you first class service.

ALEXANDER HALL
278 Fourth St., Near Macdonald

THE NEW THEATER
VIM
509 Macdonald Ave.
5c
FIRST CLASS PHOTOPLAYS WITH APPROPRIATE MUSIC. NO PICTURES THAT CAN OFFEND.
Continuous Shows
Sat., Sun. and Holidays
5c Children 5c——Adults 10c

Richmond Theatre
Today's Program
Mary Pickford
in
"CAPRICE"
Four Reels.
Owen Moore and Ernest Traux are others featured in the production.

FRESH EVERY DAY
Cherries
Rhubarb
Strawberries
And a large variety of fruits and vegetables Always
AT THE RIGHT PRICE
Golden Gate Grocery
EIGHTH AND MACDONALD

Spiritualist Circle
FRIDAY EVENING
At 8 p. m. Sharp
At 449 11th Street
Leader F. K. BROWN of Oakland

RICHMOND FRENCH LAUNDRY
L. BERNES, Proprietor
110 Standard Ave.
Point Richmond, Cal.
Phone 845
Work called for and delivered to all parts of Richmond. Best work.
Satisfaction Guaranteed.

Something New in Spark Plug Pump
GASOLENE - 16 1-2c
RELIABLE AUTO SUPPLY CO.
EVERYTHING FOR THE AUTO.
Phone Rich. 539 J.
1109 Macdonald Ave.
"WATCH US GROW."

ISH KA BIBBLE

Rush along to "that man Allen" with your plumbing cares.
F. P. ALLEN
The Painless Plumber.
252 Fifteenth Street.

CLASSIFIED COLUMN

CLASSIFIED RATES.
1 Time—8c per line per day.
3 Times—6c per line per day.
1 Week—4c per line per day.
2 Weeks—3c per line per day.
1 Month—2c per line per day.
Special rates on contracts.

FOR SALE.

FOR SALE—Four-room house; bath, electric lights; tastefully decorated; 50 ft. front, 100 deep; all fenced; paved st.; sell part cash, or trade partly improved ranch. Address Box 101 Daily News, Richmond. 7-25-6t*

FOR SALE—Three almost new single beds. Call at 620 Nevin st., or call Phone 217. 7-19-tf

HOMESTEADS in Mendocino county, near railroad. C. C. Nei, 1314 Macdonald ave. 7-16-1m

FOR SALE—Bicycle in good condition; good tires; coaster brake; $10. 555 Sixth st. 7-25-3t*

FIVE-ROOM house close in; street work done; $1350. Six-room modern hous close in; street work done, with one lot, $2700; with three lots, $3800. For terms apply C. C. Spencer, 1212 Ohio st. 7-19-6t

FOR SALE—Motorcycle; 4 h. p.; in good condition. R. E. Camron, R. F. D. Box 362, Richmond. 7-11-2w

FOR SALE—One 1½ ton auto truck, in first class condition. Inquire of H. W. Barnes, San Pablo. 7-11-2w

FOR SALE—Bulletin agency for Richmond; $300; terms. Inquire 437 20th st.; phone 695 W. 7-22-3t*

FOR SALE—A $450 piano in first-class condition at $125, if taken inside of 30 days. 1210 Barrett ave. 7-7-1m

FOR SALE—Two lots 18th St. between Nevin and Barrett. Street work paid, $1100. California Home Bldg. Co.—Phone 906. 1321 Macdonald Avenue. 6-14-tf

NOTARY PUBLIC, insurance, contracts, deeds and wills correctly and promptly executed; fire insurance in best companies. D. Barton, 182 Tenth st. Phone 417. 7-15-tf

PACIFIC WRECKING CO., 1628 and 1630 Market st., city. 1,000,000 Star A shingles, $1.50 M.; new lumber, $12.00 M.; plate glass doors, sashes and porch sashes; all kinds of plumbing very cheap; in fact anything in the building line. 5-16-tf

CAMP WAGON for sale; plate glass door and windows; cost originally $400; for $75; also doors and T. & G. redwood. 233 Bishop ave., Pt. Richmond. S. H. Carter. 5-9-tf

FOR RENT.

FOR RENT—Modern 4-room flat, unfurnished; reasonable. Call 232 First street. 7-24-3t

SUNNY furnished front room; bay window; modern convenience; large closet. Apt. 5, 210 First st. 7-24-3t*

FOR RENT—Two modern two-room apartments, $8 and $12.50 mo.; water and light. T. Kershner, Seventh st. Garage. 7-23-3t*

FOR RENT—Four-room cottage, $10 mo.; water extra. Inquire 456 Twenty-first st. 7-23-3t*

FOR RENT—Large front room with kitchenette, in modern bungalow; $10 per mo. Call 242 S. Fifth st., or phone 839 J. 7-23-1w*

FOR RENT—Board and sunny rooms for gentlemen; modern; home cooking. At 120 Macdonald ave. 7-22-6t*

FOR RENT—One new mod. 3-room flat and one 4-room flat; new building. Apply 325 Seventh st. 7-22-6t

FOR RENT—One sunny front room for 1 or 2 gentlemen; near Macdonald. Inq. 153 Fourth st. 7-25-3t*

FOR RENT—Large furnished room, with bath; quiet neighborhood. Apply 433 Eleventh st. 7-21-3t

FOR RENT—Five-room modern cottage. Inquire 424 Second street. 7-19-25

FOR RENT—Cottage with three rooms and bath, $11.00, including water, at 575 Ninth st. J. A. Waldheimer, 1127 Macdonald ave. 7-14-tf

FOR RENT—After Aug. 1, a three-room furnished apartment. Edenia apartments, 825 Nevin ave. 7-17-tf

THE WICKS—Furnished housekeeping and single rooms. Phone 3201. 534 Ohio street. 7-18-1m

NEW rooming house—334 Eleventh st.; always hot water; sunshiny rooms. Phone 941. 7-17-1m

FOR RENT—Swell six-room apartment, unfurnished. Apply 431 10th Street. 6-29-tf.

FOR RENT—3 room house at 328 12th street. Gas, Electric lights, plumbing, free water. Rent $12 per month. See A. L. Ramage 6-30-tf

FOR RENT—Small 3-room house on rear of lot; close in; gas, elec. light and free water; rent $6 per month. See A. L. Ramage, 149 Ninth st. Phone 1006 W. 7-9-tf

MISCELLANEOUS.

WANTED—Men and women who are out of work and willing to work to come and see me; hours 8 to 9 a. m. and 5 to 6 p. m. At Room 303, Pillow building. 7-23-6t*

LOST—Gold watch; ladies' open face monogram L. R.; gold pin attached; on Macdonald ave.; reward. 448 Sixth st., in rear. 7-22-3t

COACHING and private lessons by experienced teacher; special attention given to nervous or backward pupils. Address Mrs. Byrne, 10 Seventh street. 7-15-1m

WILL exchange equity in five acres of good land for lot in Richmond. Address Box 836, Richmond, Cal. 5-29-tf

STORAGE for hay or household goods; stalls for horses; furnished rooms to rent. Northeast corner of Eighth st. and Barrett ave.

The quickest way to get a roomer or two is through a Daily News want ad. Phone Richmond 52.

GERMAN BOARDING HOUSE
Boarders wanted. Meals served to order in firs tclass German style.
254 Tenth st., third house south from Macdonald avenue.

MARY PICKFORD HEROINE OF NEW FILM

MARY PICKFORD.

Mary Pickford, the world favorite of motion picturedom in "Caprice," is the making of the bill at the Richmond theater today. Miss Pickford plays opposite to Owen Moore. Ernest Truax is also featured in the production.

Mary, in the leading role, marries in opposition to the will of her parents. Her angered father enforces an immediate separation. He places his daughter in a convent and thus shuts her off from the social activities of the world. During her stay at the convent she rescues the sister of her husband.

The "Million Bid," a Vitagraph production, will be shown Monday. Tomorrow's program will include several vaudeville numbers.

DR. KELLY OPENS OFFICE FOR PAINLESS DENTISTRY

Dr. Kelly has opened a new dental office in the La Selle building.

He is equipped with modern machinery for handling painless dentistry.

A new gas system which allows the patient to remain conscious, but which renders him free from the pain of tooth or nerve extraction.

He will make special arrangements with working people to enable them to settle their bill on easy payments.

LUNCHES PUT UP

At Gus Johnson and Sister's Quick Lunch, 102 Macdonald ave. Try our regular dinner for 25c. 7-18-tf

FOR SALE.

Will sell cheap, to close an estate; at first sale price plus sewer and street assessments, with taxes thrown in; cash or installments. Give me a bid on these lots quick.

Lots 29 and 30, block 83, lots 27, 28, block 86, city of Richmond.

Lots 70, 71, block A, Santa Fe.

Call or write G. C. Henley, guardian, 314 Macdonald ave., Richmond, Cal. 7-8-6t

Working men, remember you get better shoes for less money for men and boys at Knust's, 1115 Macdonald ave. 7-16-Adv.

DEWEY CAFE
OYSTER GROTTO
220 Macdonald Ave.
Regular Meals Short Orders
Quickest Service

Phone 765 Open all Night
THE GOLD MINE KITCHEN
Quick Service; Popular Prices
Good Food Well Cooked
517½ Macdonald Avenue
Frank Scarneo, Prop.

RETURNS TO RICHMOND AFTER TOUR OF NORTH AND LENGTHY OUTING

Mrs. Scott Melville, 428 Washington avenue, Point Richmond, returned yesterday on the steamship Bear from an extensive trip.

While away Mrs. Scott visited friends in Spokane, Wash., and Wallace, Idaho.

She was away from Richmond for over six weeks.

Dr. R. C. Blake makes a specialty of all eye, ear, nose and throat troubles. Glasses accurately fitted. Offices in Pillow building. 707 Macdonald ave., at Seventh. 3-14-tf

Subscribe for the News.

A Horse Is Worthless
Unless he is correctly shod. To shoe a horse correctly, a shoer must have experience and knowledge. I have studied shoeing for 16 years, having graduated from the shoeing school in Altona, Germany in August, 1902 and I ought to know something about it and I do. But I don't know it all, in fact I never expect to. You see there is so much to shoeing horses correctly that a man doesn't live long enough to learn it all. That's why you cannot afford to have an inexperienced man to work on your horses.
S. E. Campbell & H. A. Jepsen
260 Eighth st. Phone 145
Practical Horseshoer

Portola Cafe
714 MACDONALD AVE.
The Place to Eat
Your Friends Eat Here.
Private Dining Rooms for Ladies.

UNION HOTEL
FIRST CLASS DINING ROOM SERVICE
Rooms with or without Board, or Board without Rooms.
At Ohio and Third sts.
JOHN OPMAN, Prop.

141 S. 11th St. Phone 814
H. L. Penry
Brick Contractor and Builder
Estimates Furnished
Richmond, Cal.

FAST ELECTRIC TRAINS
for Pittsburg, Solano City Sacramento.
Leave 40th and Shafter Ave., Oakland, daily.
7:30 a. m. 1:30 p. m. 8:30 p. m.
*9:30 a. m. 3:30 p. m.
11:30 a. m. *5:09 p. m.
* The 9:30 a. m. has parlor, observation car. Connects for Pittsburg.
* The 5:09 p. m. carries free observation car.
The 5:09 p. m. train runs through to Marysville, Colusa, Oroville and Chico. West Pittsburg only stop between Oakland and Sacramento. For Concord, Bay Point and Way Stations, leave daily:
8:30 a. m. 11:50 a. m. 4:30 p. m.
6:30 p. m. 8:30 p. m.
2:10 p. m. daily and 5:50 p. m. daily, except Sunday runs to Concord only.
6:30 p. m. daily through to Pittsburg.
11:50 a. m., 4:30 p. m. daily and 5:50 p. m. daily except Sunday and 6:30 p. m. Sunday only, connects for Alamo and Danville.
Telephone Piedmont 370.
Baggage carried on all trains. Call up Oakland 4447—People's Express Co.—and ticket for transportation will be delivered when baggage is called for.
OAKLAND, ANTIOCH & EASTERN Ry.

All the leading magazines at Ferguson's Drug Store, 724 Macdonald avenue. 4-22-tf

Dr. Homer Woodruff, osteopath. Office at residence, 401 Bissell ave. Telephone 794, Richmond.

The good home cooked meals for 25c at Hotel Richelieu, 1714 Macdonald avenue, are making a hit with the workingmen. —Adv.

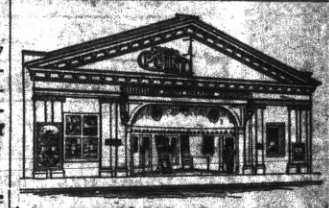
Point Theatre
Richmond Ave.
THE POPULAR PLAY HOUSE.
Gee, I do love moving pictures with good music and plenty of fresh air and here is where I get it.
Excellent Music.

When you want to move we move Early or late.
Olds Transfer

1014 Macdonald Ave.
Phone 536.
Residence, 13 Twentieth street.
Phone 270.

Popular Bakery and Coffee Parlor
Quality Bakery
417 MACDONALD AVENUE
Between Fourth and Fifth

BARGAINS
$21,000—Two lots on best corner on Macdonald ave. Terms.
$3500—6-room house and 20 lots.
$1500 handles it. Sure it's a snap.
$750—Lot and a half on 8th St., Street work paid. A snap? Just as you say.
$450—A corner lot on 10th St.
$850—Two lots on 10th Street.
$50—$25 per month gets you a 4 or 5 room house built to order. Can Byrn do that? Sure. Only $50 down and the $25 per month includes the interest.
Robert W. Byrn
905 Macdonald ave. Phone 756.

Milk, Cream and Butter
The kind that brings us permanent patronage.
PT RICHMOND CREAMERY
220 Richmond Avenue
Phone 196

Have It Enlarged

Bring us in some of your particular favored negatives and let us enlarge them so that you can have them up in the parlor or den. Let us enlarge some of the baby. We can make them at any size for 20c and up.

La Moine's

SIXTH AND MACDONALD. PHONE 435.

We Wash Everything But the Baby

50 piece bundle 50c

SANITARY DAMP WASH LAUNDRY

Phone 199 28 Tenth St.

Green Trading Stamps H. J. OLSEN, Mgr.

Richmond Creamery

325 SEVENTH ST., Near Macdonald PHONE 505

Fresh Milk and Cream Delivered Twice Daily.
Finest Creamery Butter. Ranch Eggs.
Trial Solicited.

Opening Week

OF

Richmond Creamery's

New Store

325 Seventh St., Near Macdonald

Butter and Eggs at Cost

Is our Special Offer during

OPENING WEEK

Until July 25th

2 dozen Best Ranch Eggs and
2 lbs. of our Famous Creamery Butter

For $1.20

Order Early for Delivery. We Give American Trading Stamps.

Milk and Cream delivered twice daily

High Grade Cheese—Imported and Domestic.
Water White Honey—Jams and Jellies.

Phone 505 *J. PHIMISTER, Prop.* Phone 505

DEMAND FOR HOP GUARDS BY HORSTS' CAUSE OFFICIALS WORRY

Auburn, Cal., July 24.—No definite action of any character was taken at a meeting held yesterday between the Board of Supervisors, Grand Jury, Sheriff McAulay and District Attorney Clark in regard to the hop situation in this county. Although the matter came in for a thorough discussion, the action on the request of the Horst Company to furnish guards was deferred until the next regular meeting of the Board of Supervisors the first Monday in August.

In the meantime the matter will be investigated from every angle by the board, Sheriff McAulay and District Attorney Clark in order that a comprehensive report on hop conditions and the feasibility of complying with Horst's demands that armed guards be placed in the field to guard against a repetition of the Wheatland hop field riots may be made.

It is thought by the officials that the Horst Company is unduly alarmed over its holdings in this county, located near Sheridan. It is a known fact that Sheriff McAulay and other officials are opposed to putting the county to a needless expense in furnishing guards and patrolmen when there is no apparent trouble.

Sheriff George McAulay will be in a quandary if the county decides to furnish the armed guards asked for by the Horst Hop Company.

Although deputies employed by a sheriff come under the compensation law, McAulay has been unable to get any of his men insured. The insurance companies have absolutely declined to insure the officials.

McAulay wisely looks in the future, and thinks of possibilities. If riots should happen in this county and any deputies hired by him should be killed or injured, under the employers' liability act, be held directly responsible, although the men are really in the employ of the county.

McAulay is looking for a legal loophole through which to unravel the mystery and protect himself.

Have you tried Case's chocolate creams? The taste tells highest grade confections. Frank J. Case, 1010 Macdonald ave.

7-22-1m—Adv.

All the leading magazines at Ferguson's Drug Store, 724 Macdonald avenue.

NOTICE.

My wife, Maggie Hayes, having through no fault of mine, voluntarily left my bed and board, I hereby announce that on and after July 18 I will not be responsible for any debts contracted by her.

J. H. HAYES,
7-19-tf 1714 Macdonald avenue.

SURPRISE GIVEN FORESTERS LODGE

Contra Costa Encampment No. 99, I. O. O. F., met last night to install officers.

A surprise was planned and executed by the Rebekahs, and shortly after the Foresters had finished their initiatory work they were summoned to the banquet rooms in Fraternal Hall, where a sumptuous repast was arrayed on the tables.

The officers installed were Robert Dorman, chief patriarch; Frank Rhoads, high priest; Arthus Riskas, senior warden; G. R. Erskine, scribe; E. M. Bell, treasurer; Charles Watson, first watch; Charles Smith, second watch; William J. Champion, third watch; Frank Swith, fourth watch; Charles Johnson, inside sentinel; Richard Todd, outside sentinel; W. B. Tiller, first guard of tens; M. Milovitch, second guard of tens.

R. G. Erskine, D. D. grand president, was installing officer.

The evening was spent in social enjoyment, following the work of installation. The refreshments came as a pleasant surprise, and the ladies of the Rebekahs were heartily thanked for their work in making the evening a pleasant one.

MIRRORS WILL AID MOTORMEN ON CARS

The Oakland Terminal Railway have installed side mirrors for the suppression of accidents on several of the Richmond street cars.

The glasses are fastened to the side of the car in such a position that the motorman can see what is occurring on the rear end of the car, and it is hoped to prevent accidents with the installation of the device.

Two Richmond cars have been equipped, and all of the cars on Telegraph avenue, Oakland, have the new glasses. They are a part of the "safety first" movement, and it is hoped to prevent accidents by their use.

It is the intention of the street car company to equip every car running between Richmond and Oakland, and the cars are being taken to the Fortieth street shops, one by one, and coming out fitted with the glasses.

NOTICE.

THE COAL DEALERS' PROTECTIVE ASSOCIATION OF RICHMOND hereby gives notice to its patrons that on and after August 1, 1914, all those having charge accounts are expected to settle same on the first following pay day. All accounts of more than thirty days' standing will be considered delinquent, and no further credit will be extended until said delinquent accounts are settled in full.

This action is taken by the Association for protection against unscrupulous persons who tdy to avoid paying their bills, but casts no reflection upon the majority of its patrons.

The priceo f coal in Richmond will at all times be as low as same is sold for in other bay cities.

RICHMOND COAL DEALERS' PROTECTIVE ASSOCIATION.

Johnston & Braine, P. F. Johnson & Son, Adams and Pynchen, J. J. Davis, Pillow Bros., C. J. Lambrecht, Richmond Supply Co., L. Hampton, F. P. Labourdette. 7-23-6t

Dr. R. C. Blake makes a specialty of all eye, ear, nose and throat troubles. Glasses accurately fitted. Offices in Pillow building, 707 Macdonald ave., at Seventh. 3-14-tf

Subscribe for the News.

STATEMENT TO VOTERS

As a voter in Contra Costa County, you will be called upon to select at the primary election, August 25th, next, a nominee for County Surveyor.

At the request of a number of my friends I have become a candidate for that office. That you may have the fullest information regarding myself and my qualifications, I respectfully submit the following concerning my experience in a public capacity

I am a native of California and have been a resident of this county a number of years and am a taxpayer here. Was for four years assistant County Surveyor in Alameda county, in charge of activities in that office, covering assessment, precinct, school district and similar work; the making of maps and descriptions; preparing of plans, specifications and estimates and the supervision of construction of bridges, highways, culverts and all other public improvements.

During 1912 was City Engineer of Richmond, Contra Costa county; at present am City Engineer for Concord, this county.

Have for fifteen years made a specialty of works of public nature.

Am an Associate Member of the American Society of Civil Engineers.

With the present great development of this county and the important work to be done, the Board of Supervisors and other officials, and the taxpayers are entitled to the services of an experienced man to advise them and to look after all work of an Engineering nature.

I ask that you make qualification your guide in voting.

I shall conduct this office with local help if elected.

It will be my endeavor to see every voter, but if unable to do so I will ask for and will appreciate your careful consideration of my qualifications.

Sincerely yours
Adv. W. S. FARLEY, C. E.

WE GIVE HOME TRADING STAMPS.

CANVAS HAMMOCKS ..... $2.00 and $2.50
CAMP STOVES $1.75
TENTS ALL SIZES
WATER CANTEENS 60c
DESERT WATER BAGS 80c
22 RIFLES $1.50, $1.75, $2.00, $3.00

Square Deal Hdw. Co.

DOUGALL & ARMSTEAD

315 Macdonald Ave. Phone 286

REMOVAL SALE

WE WILL MOVE TO

332 Eleventh St.

Saturday, August 1st.

We Are Closing Out Our Stock Of

GRANITE AND CROCKERYWARE

AT COST

BIG REDUCTIONS IN ALL OTHER LINES

Come in and help us move

Marshall & Mayfield

1016 MACDONALD AVE.

HARBOR CREAMERY CO.

SPECIAL MILK FOR CHILDREN.

Butter, Eggs, Cheese, Buttermilk, Cream, Ice Cream.

Wholesale and Retail.

All Goods Guaranteed Pure and Strictly Fresh. Our Quality is Our Premium.

J. B. SILVEIRA, Prop.

512 Macdonald Avenue. Phone 703

Branch 148 Washington Avenue.

Delivery to any part of the city.

RICHMOND CAFE

Connected with Hotel Richmond. Try our Special Sunday Chicken Dinner. We cater to family trade.

J. F. Duesdeker, Prop.

Phone Richmond 708 1214 Macdonald Ave.